

LOT 56
PLAT OF WHITETAIL CREST

LOT 55
PLAT OF WHITETAIL CREST

LOT 59
PLAT OF WHITETAIL CREST

LOT 61
PLAT OF WHITETAIL CREST

NOTE: NO DRIVEWAY WAS PRESENT ON THIS LOT AS OF THE DATE OF THIS SURVEY.

BENCH MARK:
TOP OF 1 1/4" IRON PIPE
ELEVATION=100.00

10' WIDE UTILITY EASEMENT RECORDED
ON THE PLAT OF WHITETAIL CREST

SOIL BORING, TYPICAL

LOT 60
PLAT OF WHITETAIL CREST

PROPOSED HOUSE

PROPOSED GARAGE

APPROXIMATE LOCATION OF
PROPOSED SILT FENCE.

APPROXIMATE CENTER OF
PROPOSED DRIVEWAY,
MIN. 12' WIDE, MAX. 12% SLOPE

BENCH MARK:
TOP OF 2 3/8" IRON PIPE
ELEVATION=110.67

LATH SET BY
OWNER, TYPICAL.

END OF CULVERT
LATH, SET.

PROPOSED 30' x 15' BREAKER
ROCK ANTI-TRACKING PAD

LEGEND

- 1 1/4" IRON PIPE, FOUND.
- ✱ 2 3/8" IRON PIPE, FOUND.
- BUILDING SETBACK LINE.
- ⊕ 2" x 2" HUB WITH A ORANGE-RIBBONED ROOFING NAIL, SET.

NOTE: ALL IRON PIPE ARE DIMENSIONED AS OUTSIDE DIAMETER.

UNPLATTED LAND

LOCATION MAP
THE SW 1/4 OF SECTION 20, T26N, R19W,
TOWN OF OAK GROVE, PIERCE COUNTY, WISCONSIN

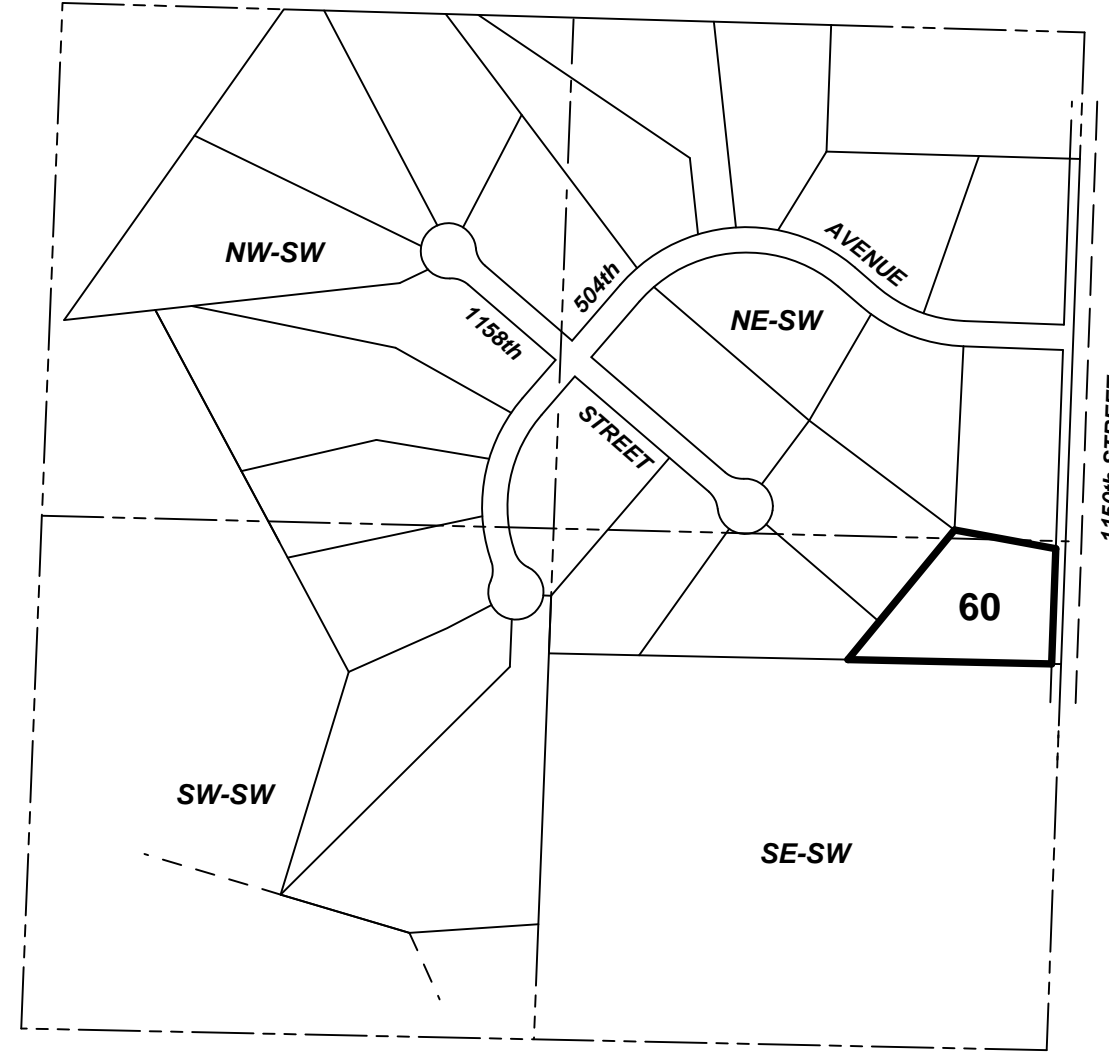

SCALE: 1" = 500'

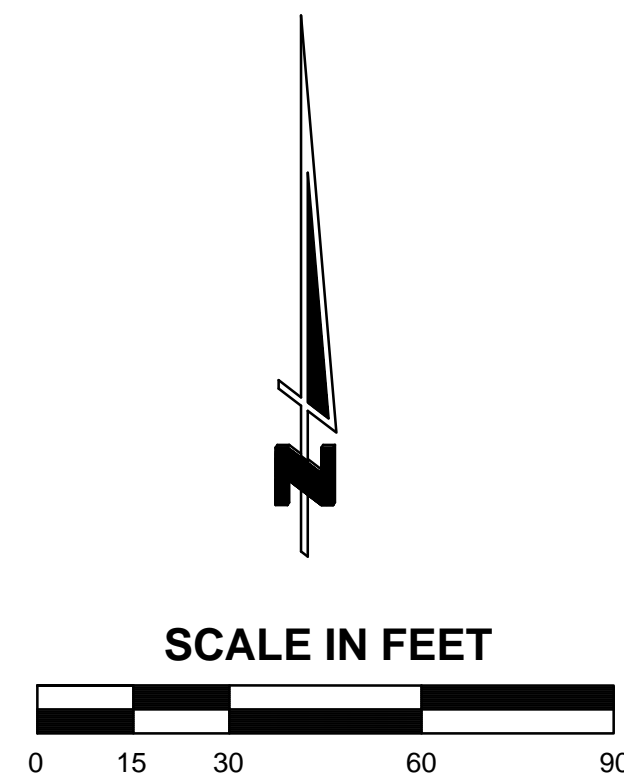

PROPOSED LOCATIONS SHOWN ON THIS MAP AGREED TO BY:

SETH HANSON _____ DATE _____

DAVID PHILLIPPS _____ DATE _____

I CERTIFY THAT THIS DRAWING IS CORRECT TO THE BEST TO MY KNOWLEDGE AND BELIEF.

JAMES D. FILKINS S-2246
REGISTERED LAND SURVEYOR

HOUSE STAKE OUT SURVEY LOT 60, WHITETAIL CREST		
SCALE: 1" = 30'	OGDEN ENGINEERING CO. Civil Engineering & Land Surveying 1234 S. Wesson Lane, River Falls, WI 54022 (715) 425-7631	DRAWN BY: JAF/DPK FILE: D.052790/HouseStakeout Drawing062305.scj
DATE: 6-23-05	CLIENT: SETH & ELSA HANSON 4249 147th STREET W. ROSEMOUNT, MINNESOTA 55068-4517	LAYERS: ALL EXCEPT 22 JOB NO.: 05-2790
REVISED:		
LOCATION: SECTION 20, T26N, R19W		